

**Bhartiya Rashtriya Shikshan Sanstha's  
Shankarrao Jawale Patil Mahavidyalaya, Lohara,  
Dist. Osmanabad**

**6.2.2 The functioning of the institutional bodies is effective and efficient as visible from policies, administrative setup, appointment and service rules, procedures, etc.**

**Response:**

**1. Parent institution:**

**Shankarrao Jawale Patil Arts, Science & Commerce College, Lohara** is run by **Bhartiya Rashtriya Shikshan Sanstha, Lohara**. The Institution has various bodies such as trustee, Board of Directors and Members etc. The General Body approves and monitors the plans and policies. and it selects president, vice-president, secretary, and joint-secretary, treasurer, and members of the institute.

**2. College Development Committee (CDC):**

College Development Committee consists of 13 members. It is constituted according to the Maharashtra University act 2016. It prepares the budget and financial statements requirements to the management to fulfill the teaching and other post and discusses the academic progress of the college and makes recommendations to the management for the upgradation of teaching in the college. It advises to the Principal about the academic and the other activities. This body is constituted with the name recently as College Development Committee (CDC).

**3. Principal and College Administration:**

Principal is the head of the administrative and teaching-learning process and pays special attention for smooth functioning of Administrative and academic activities. Heads of department assist him in this matter. The college administrative office look into the matters related to admissions eligibility and examination. It provides the clerical support necessary to maintain records and to interact with the stakeholders, university, and government offices.

**4. IQAC:**

The Principal forms various committees such as IQAC, Student Council, Sports committee, Purchase Committee, Research Committee, Admission Committee, Examination Committee etc. to support in monitoring and facilitating several activities organized in the college. The IQAC plays a significant role for quality enhancement.

## 5. Service, rules and procedures for recruitment :

Bhartiya Rashtriya Shikshan Sanstha, Lohara shoulders the entire responsibility of the recruitment procedure. The college communicates the vacant post to the head office. This information is scrutinized by the Sanstha and by taking the permission of State Govt. of Maharashtra; the advertisement is given in newspaper of the vacant posts. The parent Institution follows the rules and regulation of Affiliated University, State Government of Maharashtra, and UGC.

- Age of superannuation for Principal is 65 years in rural area and 62 years in urban area.
- Age of retirement for teachers is 60 years.
- Retirement age of class D is 60 years and for clerical staff it is 58 years.

## 6. Grievance Redressal Committee:

The college has formed a Grievance Redressal Committee for staff and students to address their complaints and grievances to resolve.

## 7. The Promotional Policy:

The promotional policy of the college and parent institution is transparent and in accordance with rules and regulations. Performance of teaching staff is evaluated through Academic Performance Indicators (API) and Performance Based Appraisal System (PBAS) mechanism. API is an important parameter for teaching staff for promotion under Career Advancement Scheme (CAS). The college has API committee which helps the teachers to obtain the promotion.

The administrative staff of the college is promoted to the higher position by the parent institution on the basis of seniority and norms of Government of Maharashtra.



**VC. Principal**

Shankarrao Jawale Patil Arts, Science &  
Commerce College, Lohara Dist. Osmanabad

**Bhartiya Rashtriya Shikshan Sanstha, Lohara**  
Board of Directors and Members

- |   |                           |
|---|---------------------------|
| <b>1. Shri. Ramesh Shankarrao Patil</b>   | <b>- PRESIDENT</b>        |
| <b>2. Nivrutti Pandurang Shinde</b>       | <b>- VICE- PRESIDENT</b>  |
| <b>3 Mr. Shesherao S. Patil</b>           | <b>- SECRETARY</b>        |
| <b>4. Sou. Urmila Shesherao Patil</b>     | <b>- JOINT- SECRETARY</b> |
| <b>5. Dr. Kiran Vasanttrao Patil</b>      | <b>- TREASURER</b>        |
| <b>6. Mr. Vasanttrao Shankarrao Patil</b> | <b>- MEMBER</b>           |
| <b>7. Mr. Janardhan Shankarrao Patil</b>  | <b>- MEMBER</b>           |

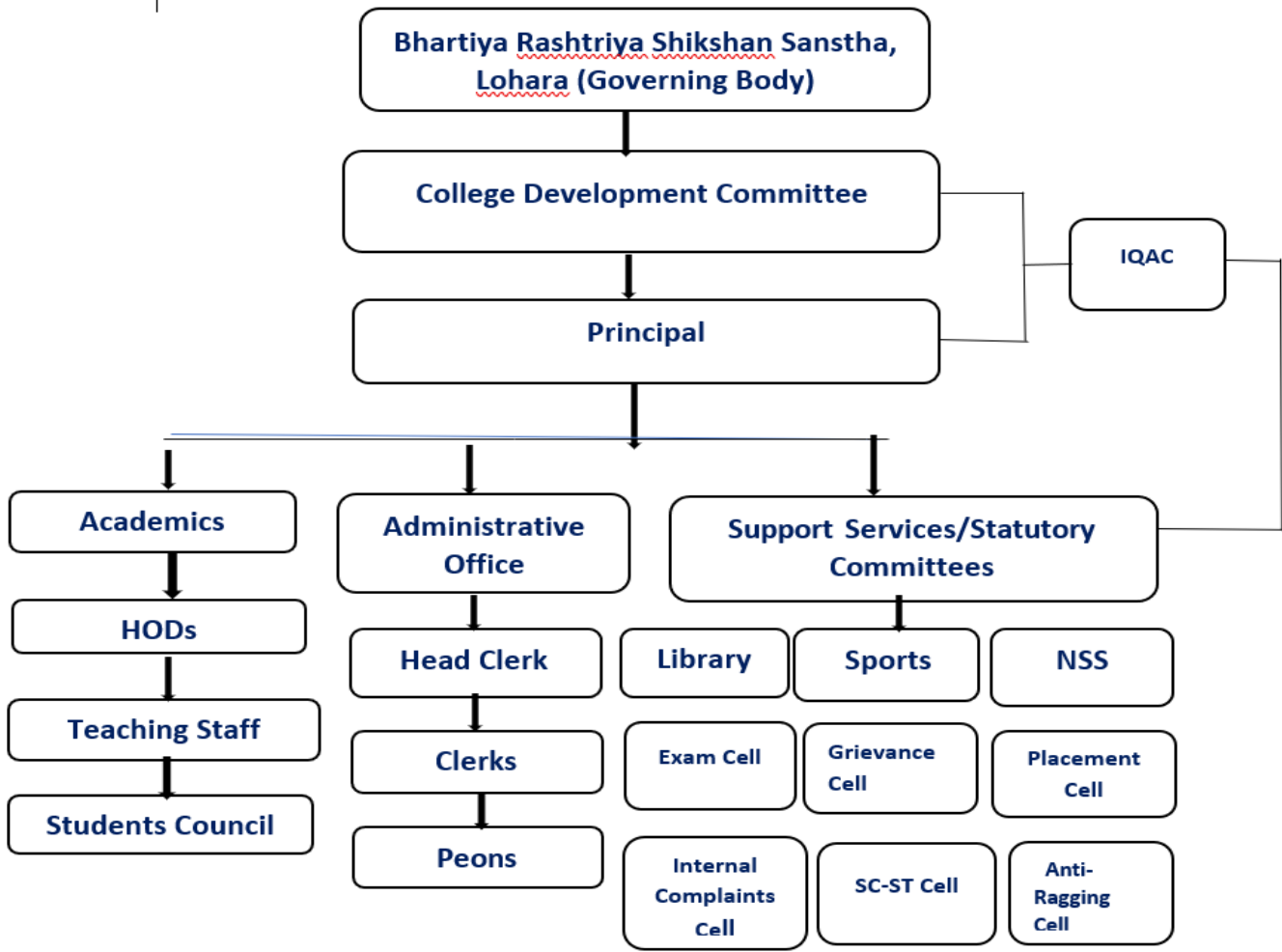

  
 I/C: Principal  
 Shri Karmaveer Bhausaheb Patil Arts, Science &  
 Commerce College Lohara Dist. Osmanabad

Bhartiya Rashtriya Shikshan Sanstha's  
**Shankarrao Jawale Patil Mahavidyalaya, Lohara**  
**Admission Committee**

<b>Sr. No.</b>	<b>Name</b>	<b>Designation</b>
<b>1</b>	Dr. Sudarshan Venkatrao Sonvane	<b>Chairman</b>
<b>2</b>	Dr. Parvati Vinayak Mane	<b>Member</b>
<b>3</b>	Mr. Suryakant Nagnath Birajdar	<b>Member</b>
<b>4</b>	Dr. Balaji Shivaji Rajole	<b>Member</b>
<b>5</b>	Dr. Manoj Limbraj Somwanshi	<b>Member</b>
<b>6</b>	Mr. Nandkumar Baburao Mane	<b>Member</b>
<b>7.</b>	Student Representative	<b>Member</b>

Bhartiya Rashtriya Shikshan Sanstha's  
**Shankarrao Jawale Patil Mahavidyalaya, Lohara**  
**Alumni Committee**

<b>Sr. No.</b>	<b>Name</b>	<b>Designation</b>
<b>1</b>	Mr. Shivaji Shesherao Kadam	<b>Chairman</b>
<b>2</b>	Dr. Balaji Shivaji Rajole	<b>Member</b>
<b>3</b>	Mr. Datta Namdeo Kotrange	<b>Member</b>
<b>4</b>	Mr. Suryakant Nagnath Birajdar	<b>Member</b>
<b>5</b>	Dr. Chaya Ganpatrao Kadekar	<b>Member</b>
<b>6</b>	Student Representative	<b>Alumni Representative</b>

Bhartiya Rashtriya Shikshan Sanstha's  
Shankarrao Jawale Patil Mahavidyalaya, Lohara  
**Anti-Ragging Committee**

Sr. No.	Name	Designation
1	Dr. Vinayak Uddhavrao Patil	Chairman
2	Dr. Ramhari Madhukar Suryawanshi	Co-Ordinator
3	Dr. Parvati Vinayak Mane	Member
4	Dr. Sudarshan Venkatrao Sonvane	Member
5	Dr. Shirish Mohanrao Deshmukh	Member
6	Student Representative	Member

Bhartiya Rashtriya Shikshan Sanstha's  
**Shankarrao Jawale Patil Mahavidyalaya, Lohara**  
**Career Counselling Cell**

Sr. No.	Name	Designation
1	Dr. Manoj Limbraj Somwanshi	Chairman
2	Dr. Prabhakar Kashinath Gaikwad	Member
3	Dr. Parvati Vinayak Mane	Member
4	Mr. Bhairavnath Babruwan Mote	Member
5	Mr. Datta Namdeo Kotrange	Member

Bhartiya Rashtriya Shikshan Sanstha's  
**Shankarrao Jawale Patil Mahavidyalaya, Lohara**  
**College Development Committee**

<b>Sr. No.</b>	<b>Name</b>	<b>Designation</b>
<b>1</b>	Dr. Shesherao Shankarrao Patil	<b>Chairperson</b>
<b>2</b>	Mr. Ramesh Shankarrao Patil	<b>Member from management</b>
<b>3</b>	Dr. Ramhari Madhukar Suryawanshi	<b>Head of the Department</b>
<b>4.</b>	Dr. Prabhakar Kashinath Gaikwad	<b>Teacher Representative</b>
<b>5.</b>	Dr. Parvati Vinayak Mane	<b>Women Teacher Representative</b>
<b>6.</b>	Dr. Sudarshan Venkatrao Sonvane	<b>Teacher Representative</b>
<b>7.</b>	Dr. Manoj Limbraj Somwanshi	<b>IQAC Co-Ordinator</b>
<b>8.</b>	Dr. Shirish Mohanrao Deshmukh	<b>Non-Teaching Representative</b>
<b>9.</b>	Mr. Pratik Shesherao Patil	<b>Member from Research</b>
<b>10</b>	Mr. Shital Ramrao Khune	<b>Alumni Representative from Education</b>
<b>11</b>	Mr. Basavraj Bhagwan Patil	<b>Representative from Society</b>
<b>12</b>	Mr. Ambarish Ashok Jadhav	<b>Member from Industry</b>
<b>13.</b>	Mr. Bhaskar Shivaji Jadhav	<b>Student Representative</b>
<b>14.</b>	Ku. Vaishanavi Maruti Randive	<b>Student Representative</b>
<b>15.</b>	Dr. Vinayak Uddhavrao Patil	<b>Principal/Secretary</b>

Bhartiya Rashtriya Shikshan Sanstha's  
**Shankarrao Jawale Patil Mahavidyalaya, Lohara**  
**Competitive Examination Guidance Centre**

Sr. No.	Name	Designation
1	Dr. Prabhakar Kashinath Gaikwad	Chairman
2	Dr. Manoj Limbraj Somwanshi	Member
3	Mr. Datta Namdeo Kotrange	Member
4	Mr. Bhairavnath Babruwan Mote	Member
5	Mr. Rameshwar Shankarrao Dhappadhule	Member

Bhartiya Rashtriya Shikshan Sanstha's  
**Shankarrao Jawale Patil Mahavidyalaya, Lohara**  
**Cultural Committee**

Sr. No.	Name	Designation
1	Mr. Datta Namdeo Kotrange	Chairman
2	Dr. Vinod Dhondiram Acharya	Member
3	Dr. Parvati Vinayak Mane	Member
4	Mr. Nitin Vasantao Ashtekar	Member
5	Dr. Chaya Ganpatrao Kadekar	Member



Bhartiya Rashtriya Shikshan Sanstha's  
**Shankarrao Jawale Patil Mahavidyalaya, Lohara**  
**Discipline Committee**

Sr. No.	Name	Designation
1	Mr. Rameshwar Shankarrao Dhappadhule	Chairman
2	Dr. Vinayak Uddhavrao Patil	Member
3	Mr. Nitin Vasantao Ashtekar	Member
4	Dr. Parvati Vinayak Mane	Member
5	Dr. Shirish Mohanrao Deshmukh	Member

Bhartiya Rashtriya Shikshan Sanstha's  
**Shankarrao Jawale Patil Mahavidyalaya, Lohara**  
**Environment Committee**

Sr. No.	Name	Designation
1	Dr. Parvati Vinayak Mane	Chairman
2	Dr. Sudarshan Venkatrao Sonvane	Member
3	Dr. Suryakant Naganath Birajdar	Member
4	Dr. Balaji Shivaji Rajole	Member
5	Dr. Vinod Dhondiram Acharya	Member

Bhartiya Rashtriya Shikshan Sanstha's  
**Shankarrao Jawale Patil Mahavidyalaya, Lohara**  
**Examination Committee**

Sr. No.	Name	Designation
1	Dr. Vinayak Uddhavrao Patil	Chairman
2	Dr. Balaji Shivaji Rajole	Member
3	Dr. Manoj Limbraj Somwanshi	Member
4	Mr. Rameshwar Shankarrao Dhappadhule	Member
5	Dr. Parvati Vinayak Mane	Member
6	Dr. Shirish Mohanrao Deshmukh	Member

Bhartiya Rashtriya Shikshan Sanstha's  
**Shankarrao Jawale Patil Mahavidyalaya, Lohara**  
**Grievance Redressal Cell**

Sr. No.	Name	Designation
1	Dr. Vinayak Uddhavrao Patil	Chairman
2	Dr. Parvati Vinayak Mane	Co-Ordinator
3	Dr. Ramhari Madhukar Suryawanshi	Member
4	Dr. Vinod Dhondiram Acharya	Member
5	Mr. Balaji Baburao Sagar	Member

Bhartiya Rashtriya Shikshan Sanstha's  
**Shankarrao Jawale Patil Mahavidyalaya, Lohara**  
**Internal Complaints Committee**

Sr. No.	Name	Designation
1	Dr. Vinayak Uddhavrao Patil	Chairman
2.	Dr. Chaya Ganpatrao Kadekar	Co-Ordinator
3	Dr. Parvati Vinayak Mane	Member
4	Dr. Prabhakar Kashinath Gaikwad	Member
5	Smt. Latabai Vasant Bhosale	Member
6.	Adv. Sandhya Tigade	Legal Advisor
7.	Ku. Vaishnavi Rajendra Kshirsagar	Student Representative

Bhartiya Rashtriya Shikshan Sanstha's  
**Shankarrao Jawale Patil Mahavidyalaya, Lohara**  
**IQAC Committee**

Sr. No.	Name	Designation
1	Dr. Vinayak Uddhavrao Patil	Chairman
2	Dr. Shesherao Shankarrao Jawale Patil	Management Representative
3	Dr. Sudharshan Venkatrao Sonvane	Teacher Representative
4	Dr. Ramhari Madhukar Suryawanshi	Teacher Representative

5	Dr. Prabhakar Kashinath Gaikwad	Teacher Representative
6	Dr. Parvati Vinayak Mane	Teacher Representative
7	Mr. Suryakant Naganath Birajdar	Teacher Representative
8	Dr. Shirish Mohanrao Deshmukh	Office Representative
9	Mr. Basavraj Bhagwan Patil	Society Representative
10	Mr. Ambarish Ashok Jadhav	Industry Representative
11	Mr. Shital Ramrao Khune	Alumni Representative
12	Mr. Bhaskar Shivaji Jadhav	Student Representative
13	Dr. Manoj Limbraj Somwanshi	IQAC Coordinator

Bhartiya Rashtriya Shikshan Sanstha's  
**Shankarrao Jawale Patil Mahavidyalaya, Lohara**  
**Library Advisory Committee**

Sr. No.	Name	Designation
1	Dr. Vinayak Uddhavrao Patil	Chairman
2	Mr. Parmeshwar Baburao Magar	Secretary
3	Dr. Balaji Shivaji Rajole	Member
4	Dr. Sudarshan Venkatrao Sonvane	Member
5	Mr. Suryakant Naganath Birajdar	Member
6	Dr. Manoj Limbraj Somwanshi	Member
7	Dr. Shivaji Shesherao Kadam	Member

Bhartiya Rashtriya Shikshan Sanstha's  
**Shankarrao Jawale Patil Mahavidyalaya, Lohara**  
**Minority Cell**

Sr. No.	Name	Designation
1	Dr. Manoj Limbraj Somwanshi	Chairman
2	Dr. Bhairavnath Babruwan Mote	Member
3	Mr. Shahebaz Mohamad Hussain Bagwan	Student Representative

Bhartiya Rashtriya Shikshan Sanstha's  
**Shankarrao Jawale Patil Mahavidyalaya, Lohara**  
**NSS Advisory Committee**

Sr. No.	Name	Designation
1	Dr. Vinod Dhondiram Acharya	Chairman
2	Dr. Sudarshan Venkatrao Sonvane	Member
3	Dr. Parvati Vinayak Mane	Member
4	Dr. Chaya Ganpatrao Kadekar	Member
5	Dr. Manoj Limbraj Somwanshi	Member

Bhartiya Rashtriya Shikshan Sanstha's  
**Shankarrao Jawale Patil Mahavidyalaya, Lohara**  
**OBC Cell**

Sr. No.	Name	Designation
1	Mr. Datta Namdeo Kotrange	Chairman
2	Dr. Chaya Ganpatrao Kadekar	Member
3	Mr. Pravin Umaji Patil	Member
4	Mr. Kunal Mohan Vedpathak	Student Representative

Bhartiya Rashtriya Shikshan Sanstha's  
**Shankarrao Jawale Patil Mahavidyalaya, Lohara**  
**Parent Teacher Association**  
(2016-2017 to 2020-2021)

Sr. No.	Name	Designation
1	Dr. Shivaji Shesherao Kadam	Chairman
2	Mr. Datta Namdeo Kotrange	Member
3	Dr. Parvati Vinayak Mane	Member
4	Mr. Vinod Dhondiram Acharya	Member
5	Parent Representative	Member

Bhartiya Rashtriya Shikshan Sanstha's  
**Shankarrao Jawale Patil Mahavidyalaya, Lohara**  
**Placement Cell**

Sr. No.	Name	Designation
1	Dr. Shivaji Shesherao Kadam	Chairman
2	Dr. Manoj Limbraj Somwanshi	Member
3	Dr. Suryakant Naganath Birajdar	Member
4	Dr. Balaji Shivaji Rajole	Member
5	Mr. Datta Namdeo Kotrange	Member

Bhartiya Rashtriya Shikshan Sanstha's  
**Shankarrao Jawale Patil Mahavidyalaya, Lohara**  
**Purchase & Infrastructure Committee**

Sr. No.	Name	Designation
1	Dr. Vinayak Uddhavrao Patil	Chairman
2	Dr. Manoj Limbraj Somwanshi	Member
3	Dr. Ramhari Madhukar Suryawanshi	Member
4	Mr. Nitin Vasanttrao Ashtekar	Member
5	Dr. Chaya Ganpatrao Kadekar	Member
6	Mr. Parmeshwar Baburao Magar	Member
7	Mr. Manoj Ramesh Patil	Member

Bhartiya Rashtriya Shikshan Sanstha's  
**Shankarrao Jawale Patil Mahavidyalaya, Lohara**  
**Research Committee**

Sr. No.	Name	Designation
1	Dr. Ramhari Madhukar Suryawanshi	Chairman
2	Dr. Shivaji Shesherao Kadam	Member
3	Dr. Prabhakar Kashinath Gaikwad	Member
4	Dr. Vinod Dhondiram Acharya	Member
5	Dr. Parvati Vinayak Mane	Member
6	Student Representative	Member

Bhartiya Rashtriya Shikshan Sanstha's  
**Shankarrao Jawale Patil Mahavidyalaya, Lohara**  
**RTI Committee**

Sr. No.	Name	Designation
1	Dr. Vinayak Uddhavrao Patil	Appellate Officer
2	Dr. Prabhakar Kashinath Gaikwad	Public Information Officer
3	Dr. Shirish Mohanrao Deshmukh	Asst. Public Information Officer



Bhartiya Rashtriya Shikshan Sanstha's  
**Shankarrao Jawale Patil Mahavidyalaya, Lohara**  
**S.C., S.T. Committee**

Sr. No.	Name	Designation
1	Dr. Prabhakar Kashinath Gaikwad	Chairman
2	Dr. Acharya Vinod Dhondiram	Member
3	Dr. Chaya Ganpatrao Kadekar	Member
4	Mr. Nandkumar Baburao Mane	Member
5	Mr. Adinath Shrimant Kamble	Student Representative

Bhartiya Rashtriya Shikshan Sanstha's  
**Shankarrao Jawale Patil Mahavidyalaya, Lohara**  
**Student Welfare Committee**

Sr. No.	Name	Designation
1	Mr. Bhairavnath Babruwan Mote	Chairman
2	Dr. Rameshwar Shankarrao Dhappadhule	Member
3	Dr. Parvati Vinayak Mane	Member
4	Dr. Prabhakar Kashinath Gaikwad	Member
5	Mr. Datta Namdeo Kotrange	Member

Bhartiya Rashtriya Shikshan Sanstha's  
**Shankarrao Jawale Patil Mahavidyalaya, Lohara**  
**Time Table Committee**

Sr. No.	Name	Designation
1	Dr. Balaji Shivaji Rajole	Chairman
2	Mr. Suryakant Naganath Birajdar	Member
3	Mr. Rameshwar Shankarrao Dhappadhule	Member
4	Dr. Manoj Limbraj Somwanshi	Member
5	Dr. Vinod Dhondiram Acharya	Member

Bhartiya Rashtriya Shikshan Sanstha's  
**Shankarrao Jawale Patil Mahavidyalaya, Lohara**  
**Social Science Association**

Sr. No.	Name	Designation
1	Dr. Vinod Dhondiram Acharya	Chairman
2	Dr. Vinayak Uddhavrao Patil	Member
3	Mr. Rameshwar Shankarrao Dhappadhule	Member
4	Dr. Prabhakar Kashinath Gaikwad	Member
5	Mr. Bhairavnath Babruwan Mote	Member
6	Dr. Sudharshan Venkatrao Sonvane	Member

<b>7</b>	<b>Dr. Parvati Vinayak Mane</b>	<b>Member</b>
<b>8</b>	<b>Student Representative</b>	<b>Member</b>

Bhartiya Rashtriya Shikshan Sanstha's  
**Shankarrao Jawale Patil Mahavidyalaya, Lohara**  
**Soft Skill & Personality Development Cell**

Sr. No.	Name	Designation
1	Dr. Manoj Limbraj Somwanshi	Chairman
2	Mr. Bhairavanath Babruwan Mote	Member
3	Mr. Rameshwar Shankarrao Dhappadhle	Member
4	Dr. Vinod Dhondiram Acharya	Member
5	Dr. Nitin Vasanttrao Ashtekar	Member
6	Mr. Kunal Mohan Vedpathak	Student Representative

Bhartiya Rashtriya Shikshan Sanstha's  
**Shankarrao Jawale Patil Mahavidyalaya, Lohara**  
**Sports Committee**

Sr. No.	Name	Designation
1	Mr. Nitin Vasanttrao Ashtekar	Chairman
2	Dr. Chaya Ganpatrao Kadekar	Member
3	Mr. Rameshar Shankarrao Dhappadhule	Member

<b>4</b>	<b>Dr. Ramhari Madukar Suryawanshi</b>	<b>Member</b>
<b>5</b>	<b>Mr. Bhairavnath Babruwan Mote</b>	<b>Member</b>

**Bhartiya Rashtriya Shikshan Sanstha's**  
**Shankarrao Jawale Patil Mahavidyalaya, Lohara**  
**Feedback Committee**

Sr. No.	Name	Designation
1	Dr. Manoj Limbraj Somwanshi	Chairman
2	Mr. Suryakant Naganath Birajdar	Member
3	Mr. Bhairavnath Babruwan Mote	Member
4	Dr. Prabhakar Kashinath Gaikwad	Member
5	Mr. Datta Namdeo Kotrange	Member

**Bhartiya Rashtriya Shikshan Sanstha's**  
**Shankarrao Jawale Patil Mahavidyalaya, Lohara**  
**Publication Committee**

Sr. No.	Name	Designation
1	Mr. Bhairavnath Babruwan Mote	Chairman
2	Dr. Shivaji Sheshrao Kadam	Member
3	Dr. Ramhari Madhukar Suryawanshi	Member
4	Dr. Vinod Dhondiram Acharya	Member
5	Dr. Manoj Limbraj Somwanshi	Member
6	Student Representative	Member



  
I/C. Principal  
Shankarrao Jawale Patil Arts, Science &  
Commerce College, Lohara, Dist. Osmanabad



College Website







