



राष्ट्रीय मूल्यांकन एवं प्रत्यायन परिषद

विश्वविद्यालय अनुदान आयोग का स्वायत्त संस्थान

NATIONAL ASSESSMENT AND ACCREDITATION COUNCIL

An Autonomous Institution of the University Grants Commission

Certificate of Accreditation

*The Executive Committee of the
National Assessment and Accreditation Council*

is pleased to declare

Bhartiya Rashtriya Shikshan Sanstha's

Shankarrao Jawale Patil

Arts, Science and Commerce College, Bohara

Tal. Bohara, Dist. Osmanabad,

affiliated to Dr. Babasaheb Ambedkar Marathwada University, Maharashtra as

Accredited

with CGPA of 2.66 on four point scale

at B⁺ grade

valid up to January 30, 2028

Date : January 31, 2023



S.C. Sharma

Director



राष्ट्रीय मूल्यांकन एवं प्रत्यायन परिषद
विश्वविद्यालय अनुदान आयोग का स्वायत्त संस्थान
NATIONAL ASSESSMENT AND ACCREDITATION COUNCIL
An Autonomous Institution of the University Grants Commission

Quality Profile

Name of the Institution : Bhartiya Rashtriya Shikshan Sanstha's
Shankarrao Jawale Patil Arts, Science and Commerce College, Lohara
Place : Tal. Lohara, Dist. Osmanabad, Maharashtra

Criteria	Weightage (W_i)	Criterion-wise Weighted Grade Point (Cr WGP)	Criterion-wise Grade Point Averages ($Cr WGP_i / W_i$)
I. Curricular Aspects	100	300	3.00
II. Teaching-Learning and Evaluation	350	1023	2.92
III. Research, Innovations and Extension	110	340	3.09
IV. Infrastructure and Learning Resources	090	194	2.16
V. Student Support and Progression	130	375	2.88
VI. Governance, Leadership & Management	092	182	1.98
VII. Institutional Values and Best Practices	100	168	1.68
Total	$\sum_{i=1}^7 W_i = 972$	$\sum_{i=1}^7 (Cr WGP)_i = 2582$	

$$\text{Institutional CGPA} = \frac{\sum_{i=1}^7 (Cr WGP)_i}{\sum_{i=1}^7 W_i} = \frac{2582}{972} = \boxed{2.66}$$

Grade = $\boxed{B^+}$

Date : January 31, 2023

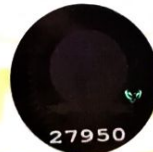

S. C. Sharma
Director

- This certification is valid for a period of Five years with effect from January 31, 2023
- An institutional CGPA on four point scale in the range of 3.51 - 4.00 denotes A⁺⁺ grade, 3.26 - 3.50 denotes A⁺ grade, 3.01 - 3.25 denotes A grade, 2.76 - 3.00 denotes B⁺⁺ grade, 2.51 - 2.75 denotes B⁺ grade, 2.01 - 2.50 denotes B grade, 1.51 - 2.00 denotes C grade
- Scores rounded off to the nearest integer